

Submittal Guidelines for Residential Permits

Provide (2) copies of all documents: (1) For City Retention and (1) For Contractor

New Single Family Residence

- Application
- Site Plan
- Building Plans
- Energy Compliance Report

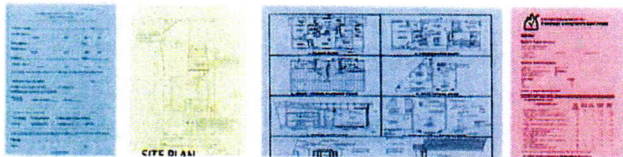

New Residential Detached Accessory Building

- Application
- Site Plan
- Building Plans

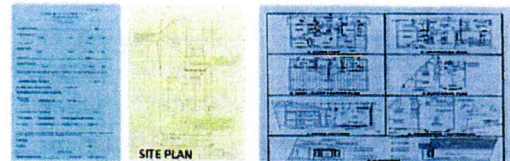

New Single Family Addition

- Application
- Site Plan
- Building Plans
- Energy Compliance Report
- Floor Plan Showing Existing and New Addition

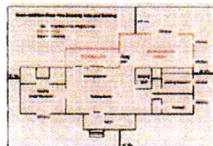
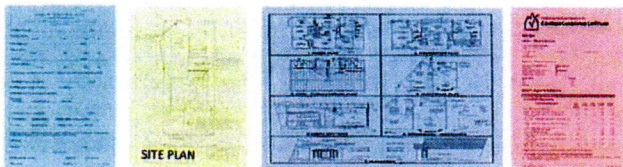

Pool and Spas

- Application
- Site Plan
- Pool Detail

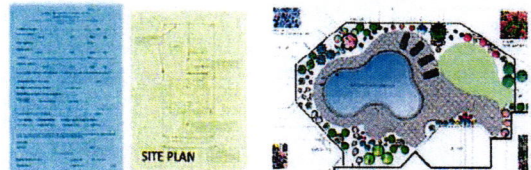

Trade Permits / Minor / No Review

- Application / Note: Inspection Only

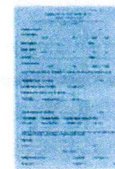

Note:

Please do not submit separate "Trade Permits" associated to residential additions - remodels or alterations.

Trades are all included under the residential addition - remodel and alteration permit projects.

Electrical Repair
Plumbing Repair
Mechanical Repair
Electrical Service Upgrade
Siding / Veneer
Re-Roof
Irrigation System
Concrete Deck / Slabs
Foundation Repair

Interior Residential Remodel

- Application
- Scope of Work Description Sheet
- Floor Plan / Before and After

